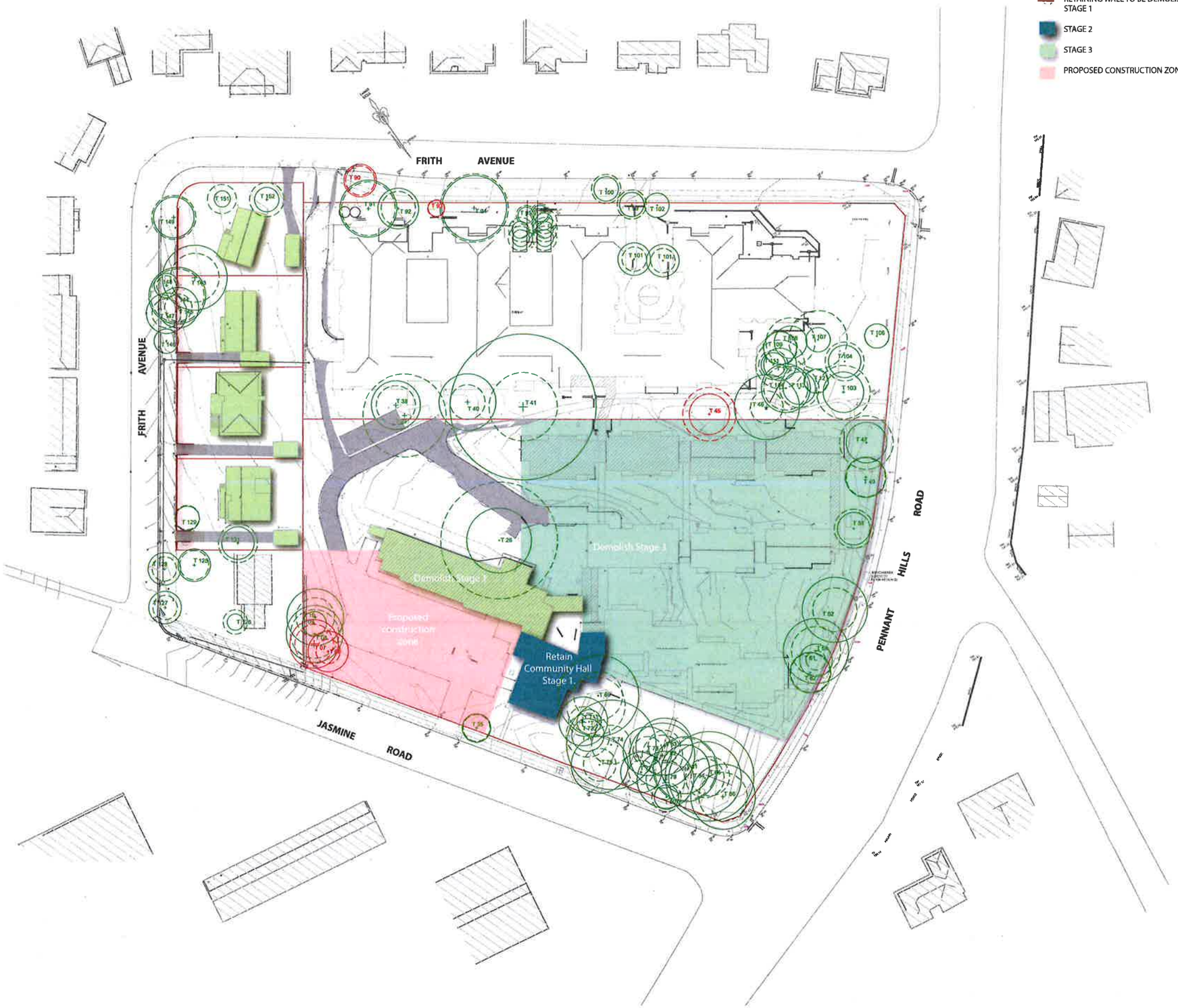


## LEGEND

- BUILDINGS AND STRUCTURES TO BE DEMOLISHED (STAGE 1)
- HARD PAVING TO BE DEMOLISHED STAGE 1
- RETAINING WALL TO BE DEMOLISHED STAGE 1
- STAGE 2
- STAGE 3
- PROPOSED CONSTRUCTION ZONE

Do not scale from drawings
Verify all dimensions on site before commencing work.
Copying or reproduction of this drawing is strictly prohibited without the consent of Peddle Thorp & Walker Pty Ltd.
The Architect shall not be liable for any loss or DAMAGE whatsoever arising from or in respect of any DATA existing or resulting from data transferred from the computer system of the Architect to systems outside of our control or ownership.
The CAD files and other electronic data in part or whole shall be at the owners risk.
Any use of the electronic data in part or whole shall be at the owners risk.
The CAD files and their contents are solely representations of the Project information and cannot be relied upon beyond the representation shown on the PDF versions of the drawings as produced by the Architect.

| No: | Amendment | By | Date |
|---|---|---|---|
| 01 | SECTION 96 | PTW | 25/11/15 |

Key Plan

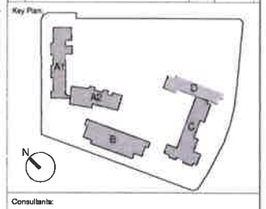


Consultants:

| | |
|---|---|
| Project Manager<br>Mirdson Group Pty Ltd | T 612 9888 6923 |
| Access<br>Funktion Sydney | T 612 9011 6128 |
| Acoustic Consultant<br>Acoustic Logic | T 612 8339 8009 |
| BCA Consultant<br>Vic Lilli | T 612 9715 2555 |
| Civil Engineering<br>Northrop Consulting Engineers | T 612 9634 6033 |
| Cost Consultant<br>WT Partnership | T 612 9929 7422 |
| Fire Engineering<br>MCD Fire Engineering | T 0423 922 746 |
| Heritage Consultant<br>City Plan Heritage | T 612 8270 3530 |
| Hydraulic Engineering<br>EWPW | T 0412 523 923 |
| Landscape Architect<br>Taylor Brammer | T 612 9387 6855 |
| Planner<br>City Plan Service | T 612 8270 3500 |
| Electrical, Mechanical<br>JHA | T 612 9437 1000 |
| Structural Engineer<br>Northrop Consulting Engineers | T 612 4226 5333 |
| Traffic Engineer<br>Varga Traffic Planning | T 612 9904 3224 |
| Waste Consultant<br>Waste Audit and Consultancy Services | T 612 9818 8287 |

Client:

Uniting

Uniting
Level 4, 222 Pitt St, Sydney NSW

PTW Architects

PTW

Level 13, 9 Castlereagh St
Sydney NSW Australia 2000
NSW Nominated Architects
J Dixon Architects No. 5916
D Jones Architects No 4778
A Reed Architects No 5657

T +612 9232 5677
F +612 9221 4139

| Approvals | By: | Date: |
|---|---|---|
| PTW Approval: | | |
| Client Approval: | | |

NOT TO BE USED FOR CONSTRUCTION

Project:
BOWDEN BRAE VILLAGE

Title:
STAGE 2 DA SITE PLAN

<Check Scalebar Scale>

| Scale: | Plot Date: | Job No: |
|---|---|---|
| 1:500@A1 | 25/11/15 | 211090 |

| Dwg No: | Revision: |
|---|---|
| A-DA-PS-02 | 01 |

Status:
SECTION 96